

PROPOSED
TYPICAL CROSS SECTION
SCALE: 1/2"=10'


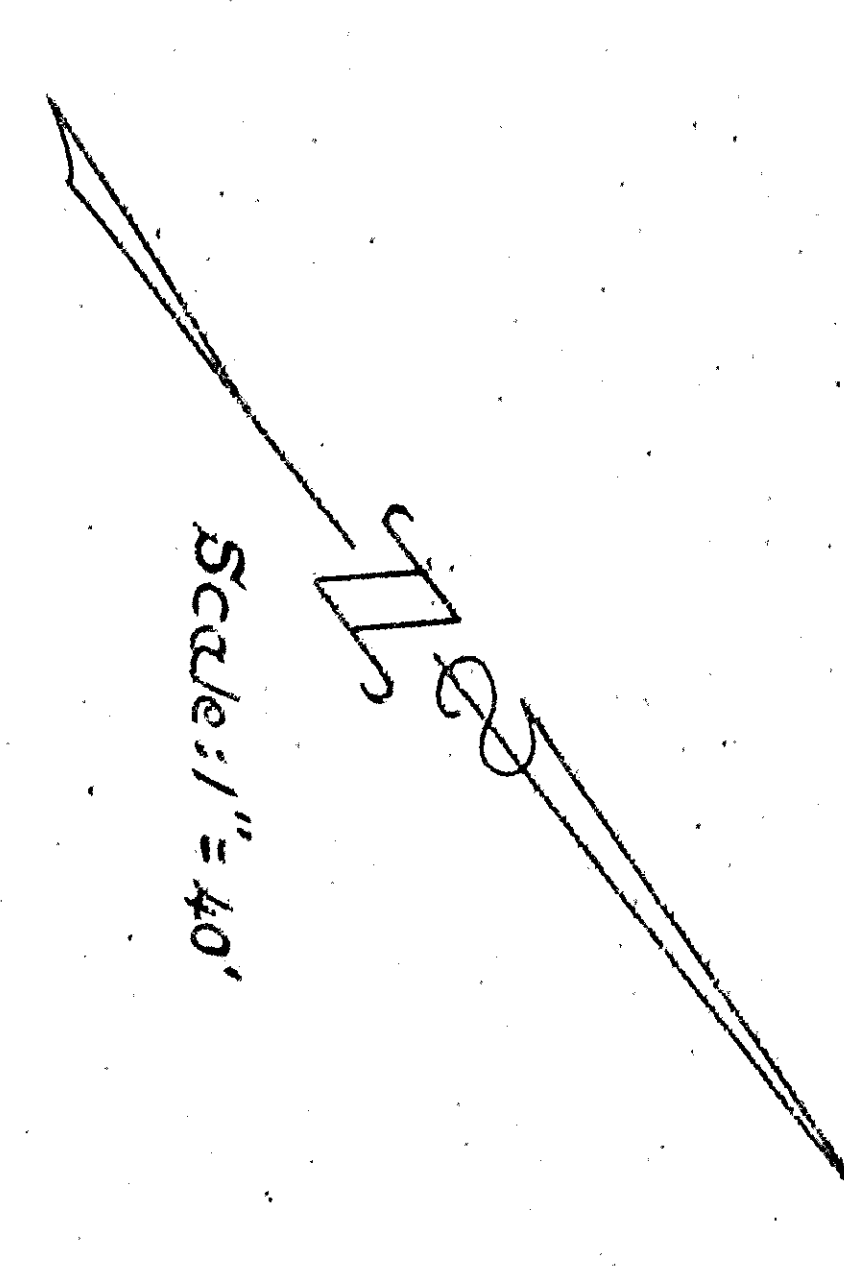
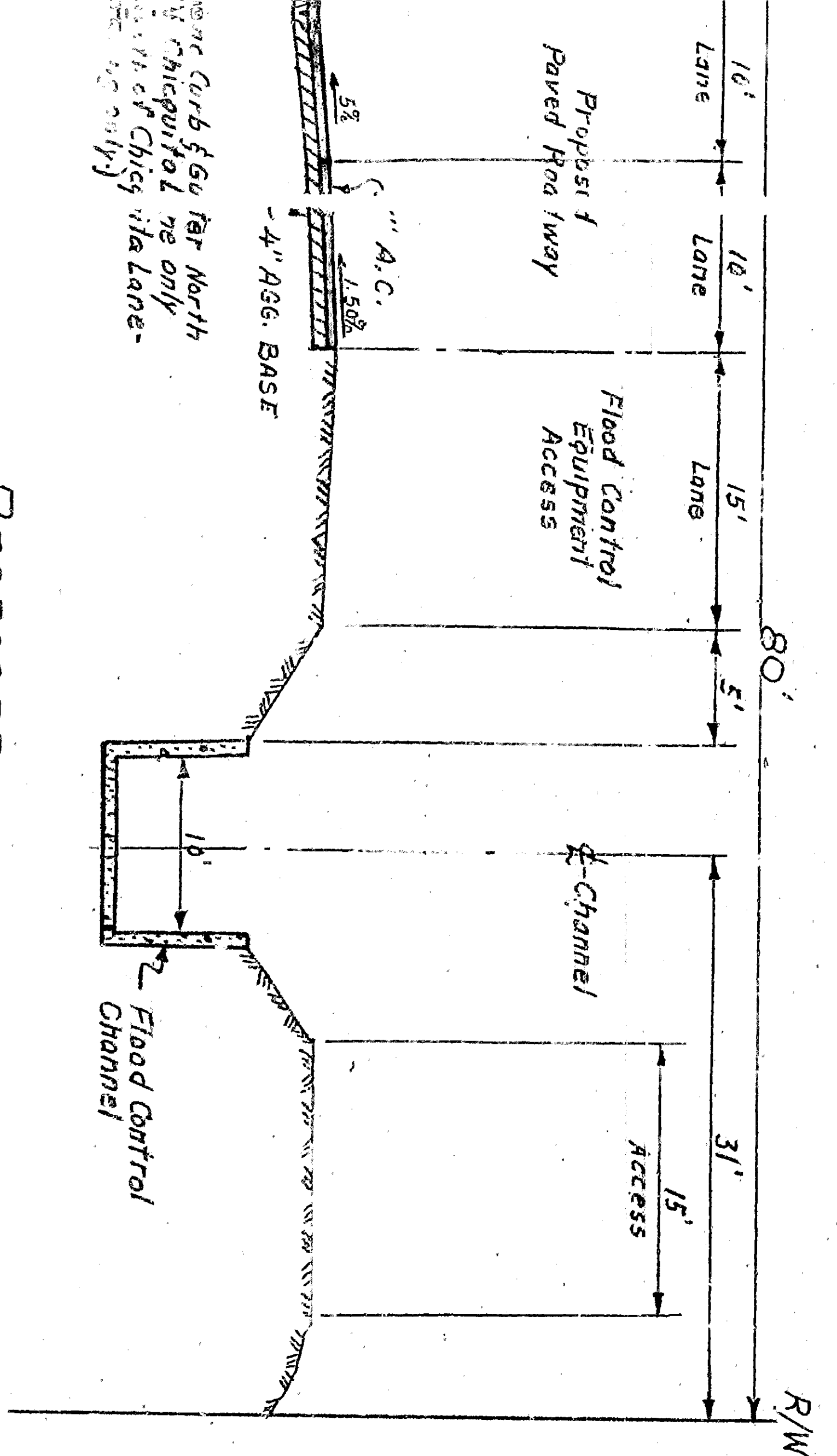

CURVE DATA
R = 162.00'
Δ = 6° 36' 00"
T = 57.54'
L = 175.09'

PROPOSED ROAD EAST OF OSBUN ROAD
NORTH OF BONITA VISTA DRIVE

[Signature]
CITY ENGINEER
R.C.E. NO. 15853
DUNE 11, 1986

DRAWN BY: *[Signature]*
CHECKED BY: *[Signature]*

REV	REVISION	DATE
A	Revised Dwg. as per County Flood Control Letter Dated Dec 21, 1984	1/1/85

PROPOSED
TYPICAL CROSS SECTION
SCALE: 1/2"=10'

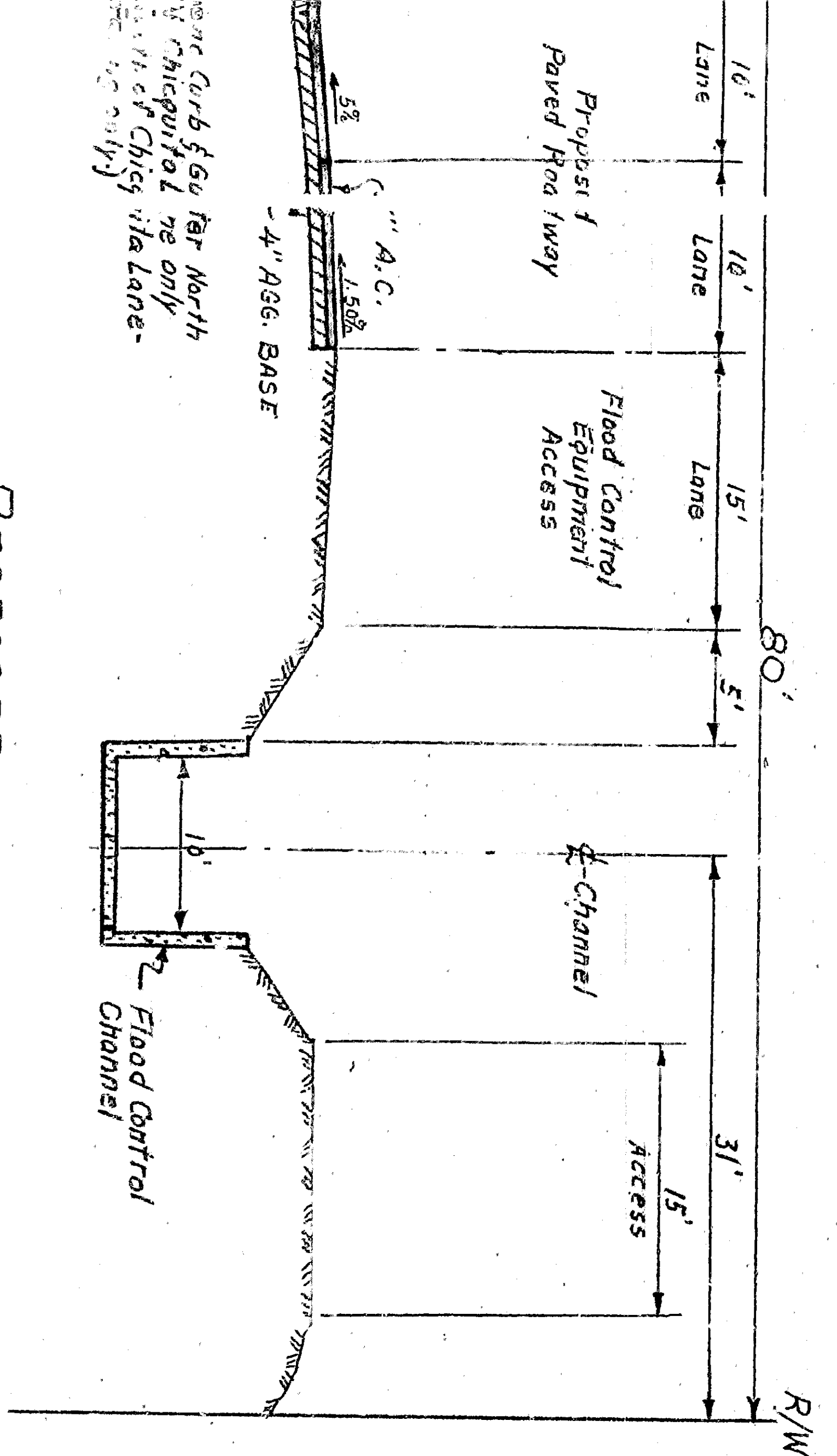

SCALE: 1/2"=40'



PROPOSED ROAD EAST OF OSBUN ROAD
NORTH OF BONITA VISTA DRIVE

CITY ENGINEER
R.C. LEWIS
JUNE 11, 1988
DRAWN BY: [Signature]
CHECKED BY: [Signature]

REV	DATE	DESCRIPTION
A	7/1/88	Revised Draw as per County Flood Control Letter Dated Dec 21, 1987

APPROVED: [Signature]
DATE: 7/1/88